

Keens Lane, Worplesdon, Guildford, Surrey

Additional plans dated: 07 SEP 2007
Application No: [redacted]

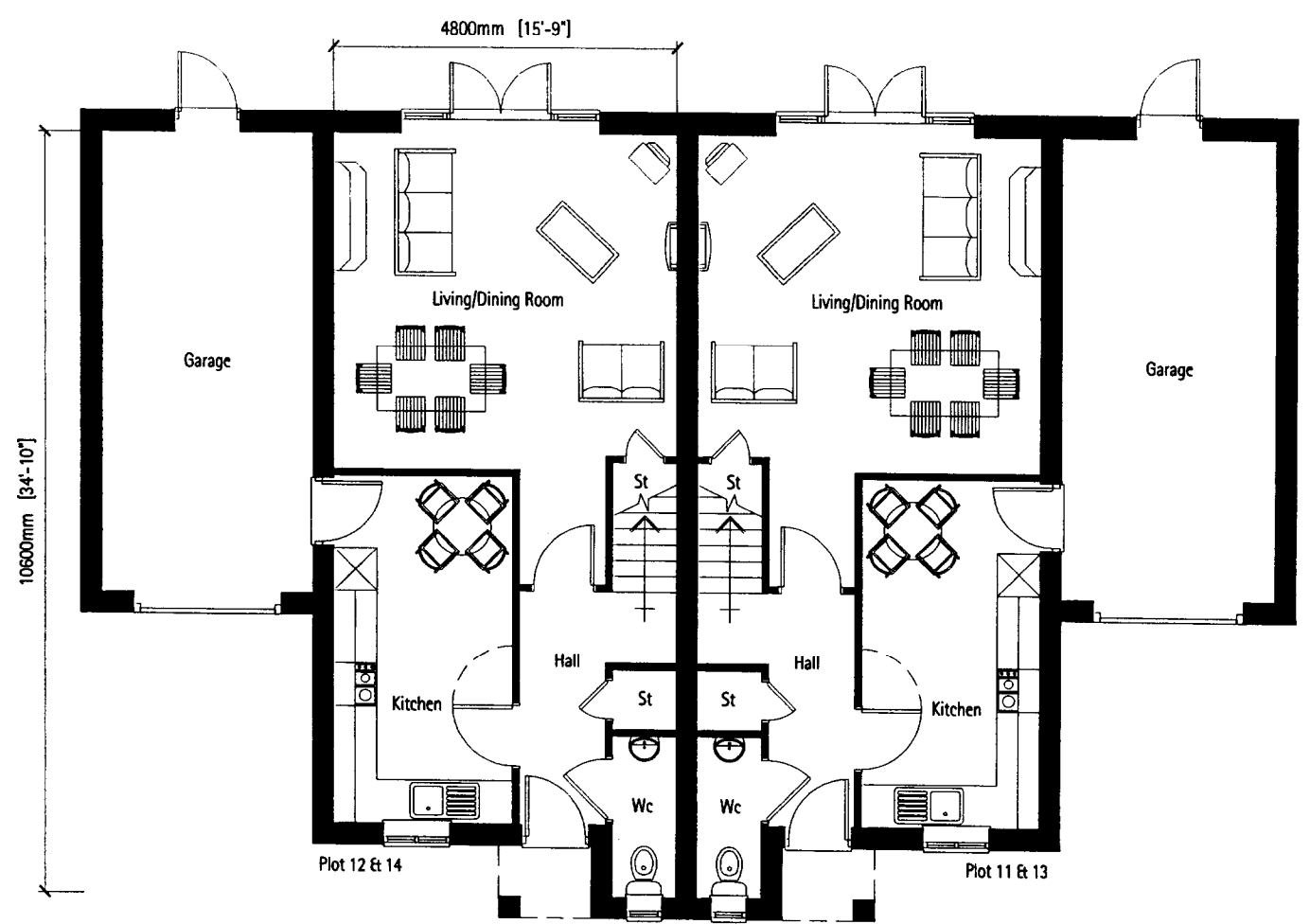

Type H
Ground Floor Plan

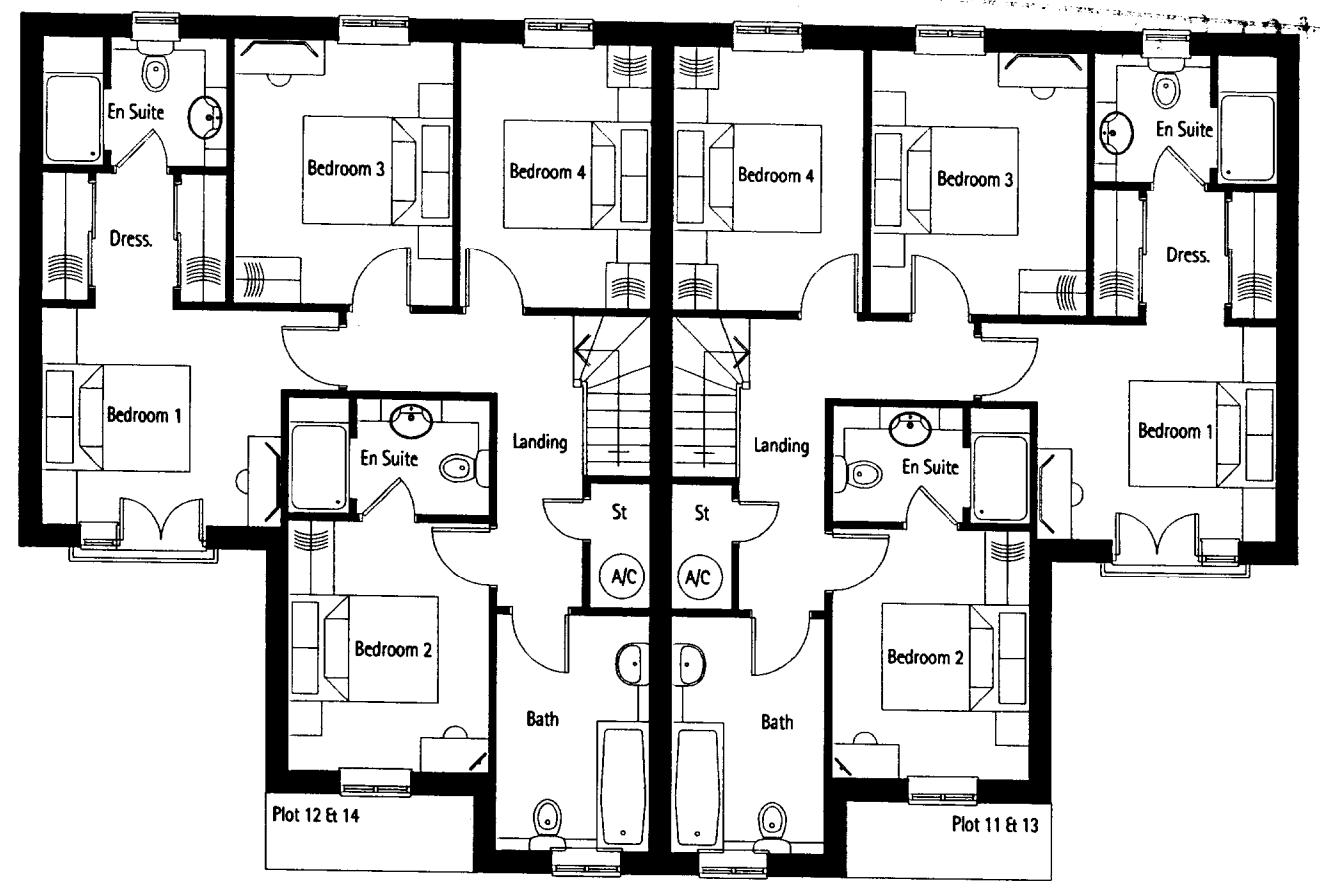

First Floor Plan

Copyright © 2005 DHA Architecture Limited. All rights reserved. Limited reproduction and distribution permitted for the sole purpose of the planning of this named development only.

Ordnance Survey data © Crown Copyright. All rights reserved. Licence number 100042157.

Do not scale - refer to figured dimensions only.

A 5.9.07 NL Handed plot added
rev: date by details



Keens Lane
Worplesdon
Guildford, Surrey

date May 2007
House Type H scale 1/100 - A3
Floor Plans checked by SM drawn by JPS



no. 5718/WIM.SWT/H/P1 rev. A
BERKSHIRE OFFICE: DHA Architecture Ltd. Brooklands Farm Business Park, Bottle Lane, Binfield, Berkshire RG42 5DX tel: 0118 934 9666 fax: 0118 934 9665
HAMPSHIRE OFFICE: DHA Architecture Ltd. The Black Barn, Farleigh Road, Cliddesden, Hants, RG25 2JA tel: 01256 461822 fax: 01256 461576

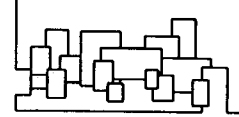

Keens Lane, Worplesdon, Guildford, Surrey

Additional plans dated:-
 07 SEP 2007
 Application No:-
 51-2-10-31081

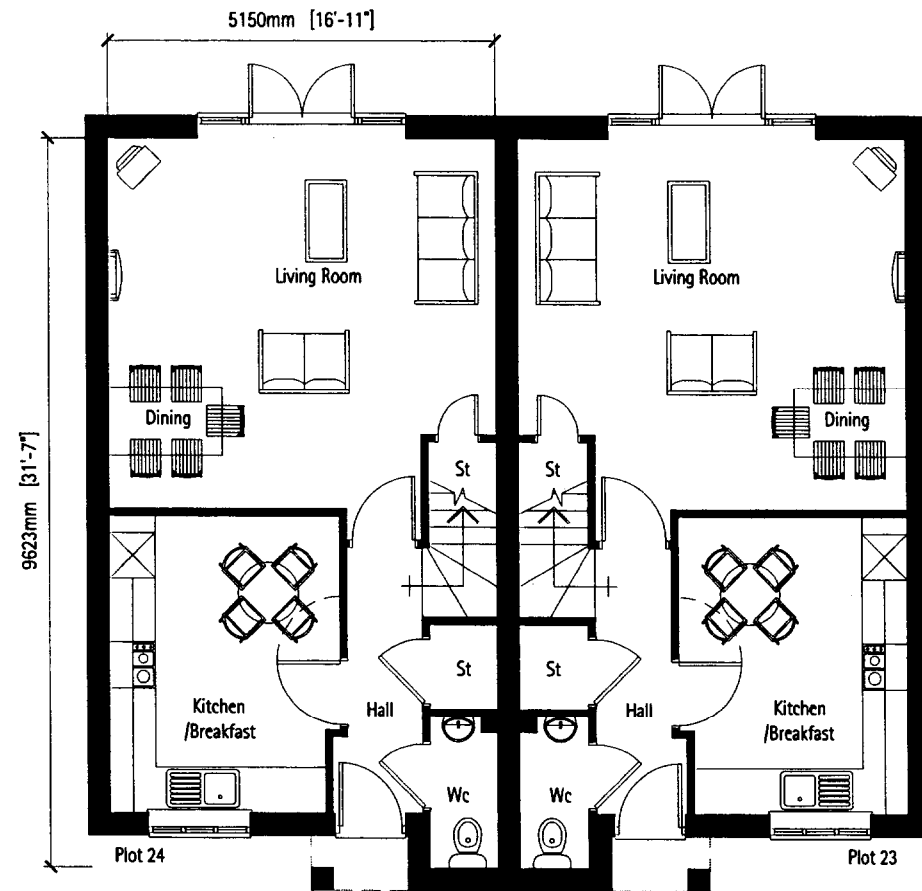

Type E
 Ground Floor Plan

HOUSE TYPE: E
 1010 sq.ft
 94 m²

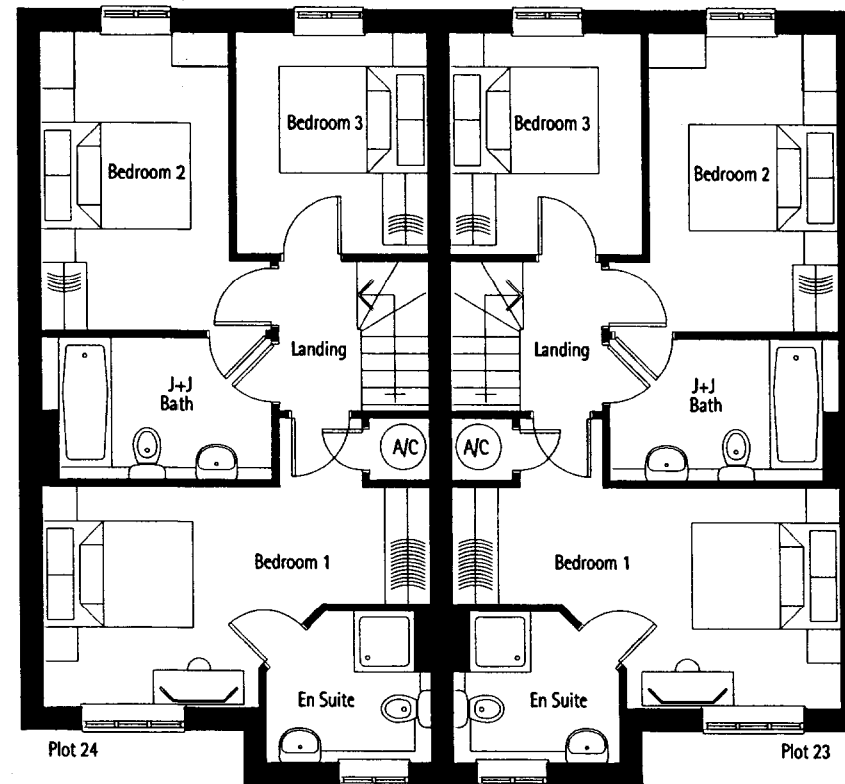

First Floor Plan

Copyright © 2005 DHA Architecture Limited. All rights reserved. Limited reproduction and distribution permitted for the sole purpose of the planning of this named development only.

Ordnance Survey data © Crown Copyright. All rights reserved. Licence number 100042157.

Do not scale - refer to figured dimensions only.

A 5.9.07 NL Handed plot added
 rev date by details



Keens Lane
 Worplesdon
 Guildford, Surrey

date May 2007
 House Type E scale 1/100 - A3
 Floor Plans checked by SM drawn by JPS



no. 5718/WIM.SWT/E/P1 rev. A
 BERKSHIRE OFFICE: DHA Architecture Ltd. Brooklands Farm Business Park, Bottle Lane, Binfield, Berkshire, RG42 5QX. tel: 0118 934 9665 fax: 0118 934 9665
 HAMPSHIRE OFFICE: DHA Architecture Ltd. The Black Barn, Farleigh Road, Cuddesden, Hants, RG25 2JL. tel: 01256 461622 fax: 01256 461576

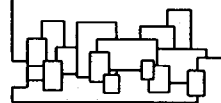

Keens Lane, Worplesdon, Guildford, Surrey

Additional plans dated: 07 SEP 2007

07/P/101809

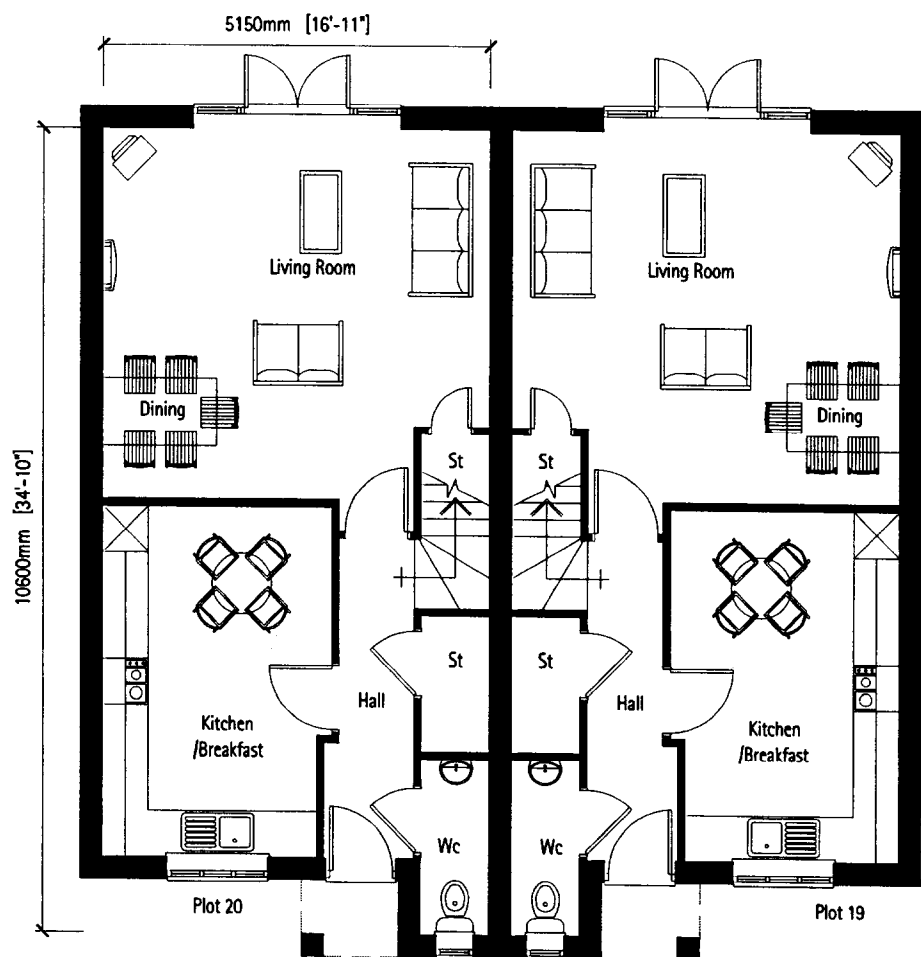

Type J
Ground Floor Plan

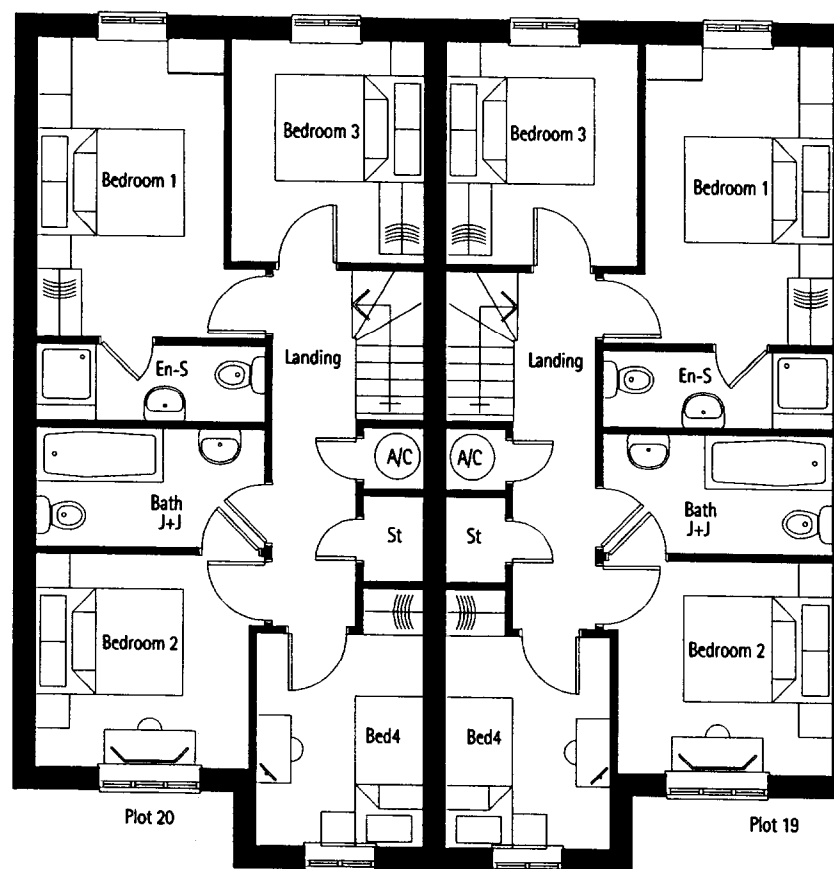

First Floor Plan

Copyright © 2005 DHA Architecture Limited. All rights reserved. Limited reproduction and distribution permitted for the sole purpose of the planning of this named development only.

Ordnance Survey data © Crown Copyright. All rights reserved. Licence number 100042157.

Do not scale - refer to figured dimensions only.

A 5.9.07 NL Handed plot added
rev date by details



Keens Lane
Worplesdon
Guildford, Surrey

date May 2007
House Type J
Floor Plans scale 1/100 - A3
checked by SM drawn by JPS



5718/WIM.SWT/J/P1 A
BROOKSHIRE OFFICE: DHA Architecture Ltd. Hampshire Office: DHA Architecture Ltd.
Brooklands Farm Business Park, The Black Barn, Farleigh Road, Cliddesden, Hants, RG25 2JA
Bottle Lane, Binfield, Berkshire, RG42 5QX
tel: 0118 934 9666 fax: 0118 934 9665 tel: 01256 461622 fax: 01256 461576

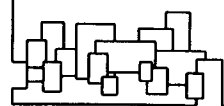

Keens Lane, Worplesdon, Guildford, Surrey

Additional plans dated:

07 SEP 2007

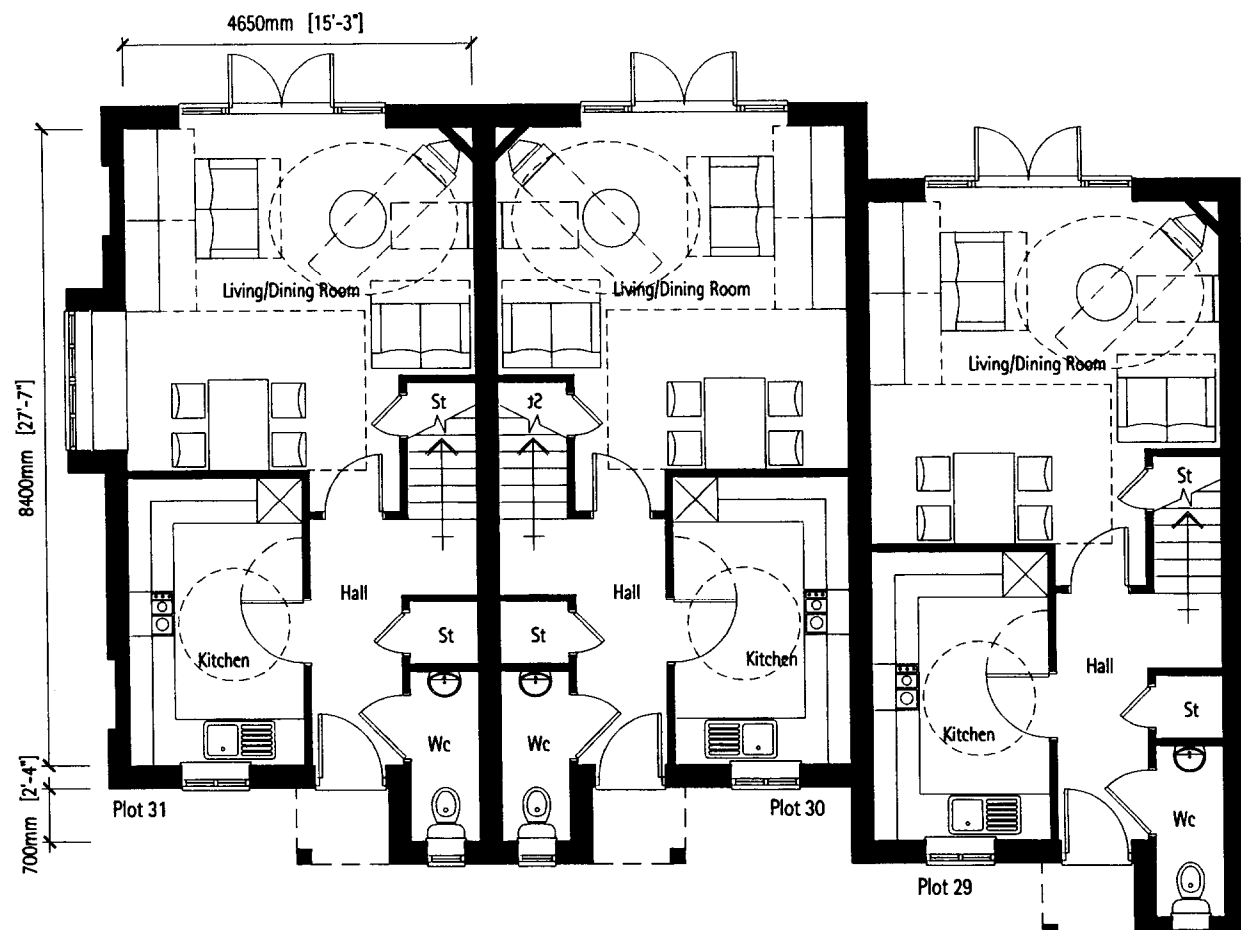

Type AF - Affordable
Ground Floor Plan

HOUSE TYPE: AF
850 sq.ft
79 m²

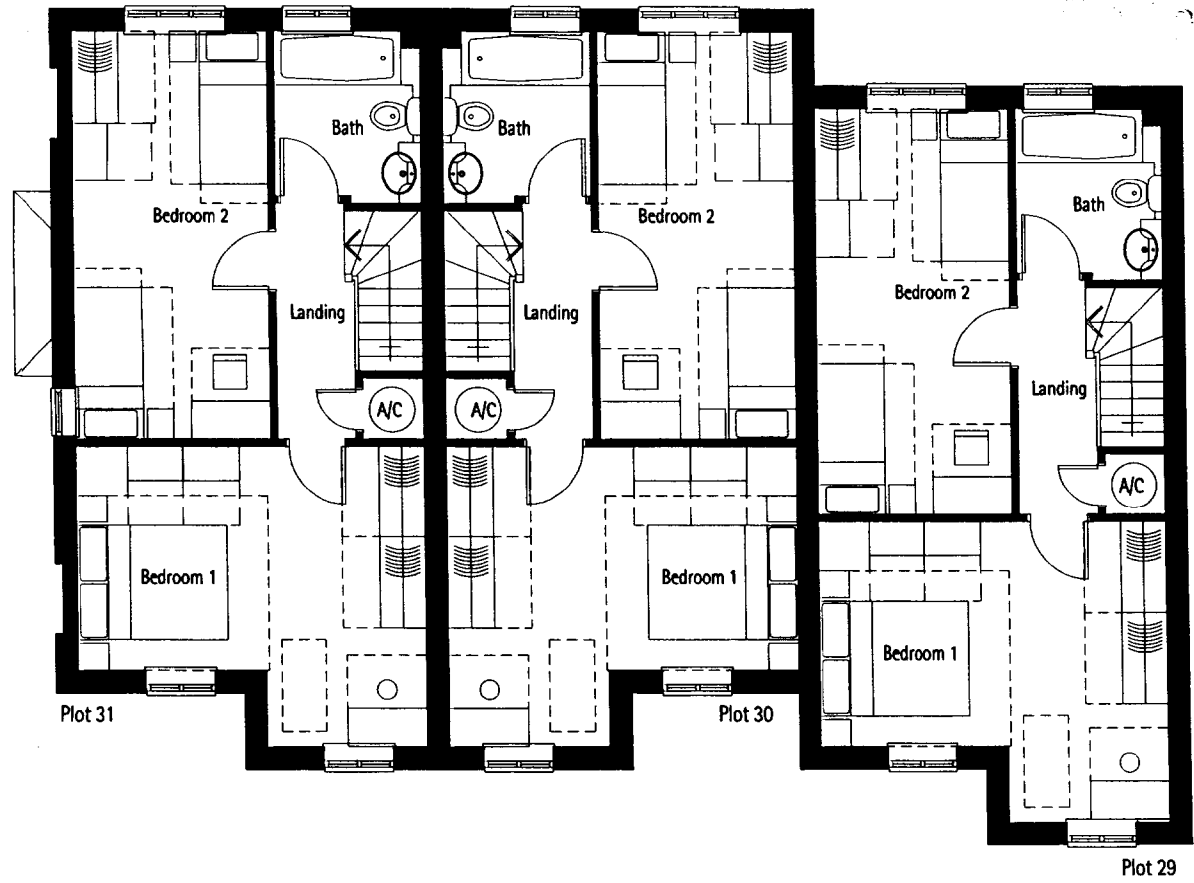

First Floor Plan

Copyright © 2005 DHA Architecture Limited. All rights reserved. Limited reproduction and distribution permitted for the sole purpose of the planning of this named development only.

Ordnance Survey data © Crown Copyright. All rights reserved. Licence number 100042157.

Do not scale - refer to figured dimensions only.

A 5.9.07 NL Handed plot added
rev date by details



Keens Lane
Worplesdon
Guildford, Surrey

date May 2007
House Type AF scale 1/100 - A3
Floor Plans checked by SM drawn by JPS

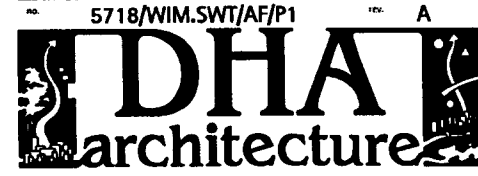

BERKSHIRE OFFICE: DHA Architecture Ltd. Brooklands Farm Business Park, Bottle Lane, Binfield, Berkshire RG42 5QX Tel: 0118 934 9666 Fax: 0118 934 9665
HAMPSHIRE OFFICE: DHA Architecture Ltd. The Black Barn, Farleigh Road, Chiddesden, Hants, RG25 2JL Tel: 01256 461622 Fax: 01256 461576

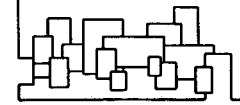

Keens Lane, Worplesdon, Guildford, Surrey

Additional plans dated: 07 SEP 2007
 Application No: 07/P/01809

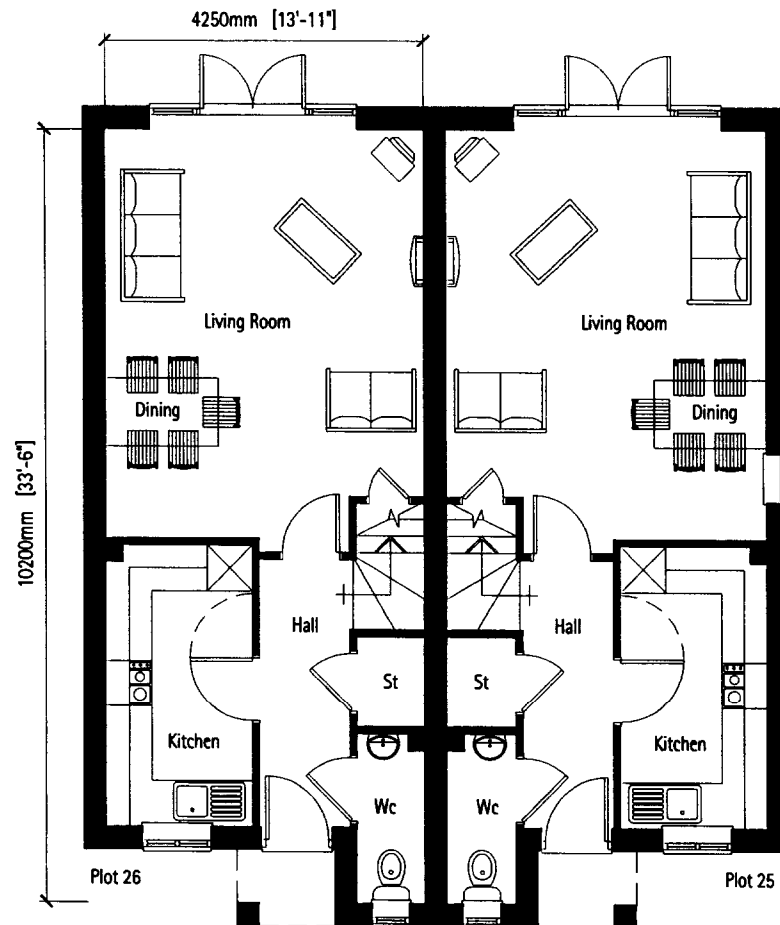

Type C
 Ground Floor Plan

HOUSE TYPE: C
 870 sq.ft
 81 m²

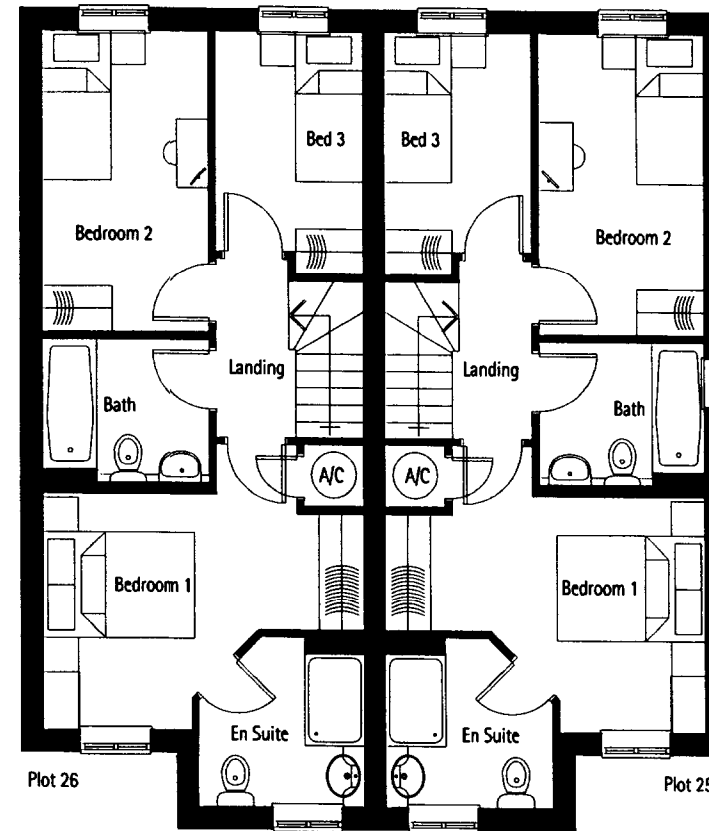

First Floor Plan

Copyright © 2005 DHA Architecture Limited. All rights reserved. Limited reproduction and distribution permitted for the sole purpose of the planning of this named development only.

Ordnance Survey data © Crown Copyright. All rights reserved. Licence number 100042157.

Do not scale - refer to figured dimensions only.

A 5.8.07 ML Handed plot added
 rev date by details



Keens Lane
 Worplesdon
 Guildford, Surrey

date: May 2007
 House Type C
 Floor Plans
 scale: 1/100 - A3
 checked by: SM drawn by: JPS



no. 5718/WIM.SWT/C/P1 rev. A
 HAMPSHIRE OFFICE: DHA Architecture Ltd. The Black Barn, Farleigh Road, Cliddesden, Hants, RG25 2JL. tel: 01256 461622 fax: 01256 461576
 BERKSHIRE OFFICE: DHA Architecture Ltd. Brooklands Farm Business Park, Bottle Lane, Binfield, Berkshire RG42 5QX. tel: 0118 934 9666 fax: 0118 934 9665

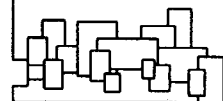

Keens Lane, Worplesdon, Guildford, Surrey

Additional plans dated: 07 SEP 2007
 Application No: 07/P/101809

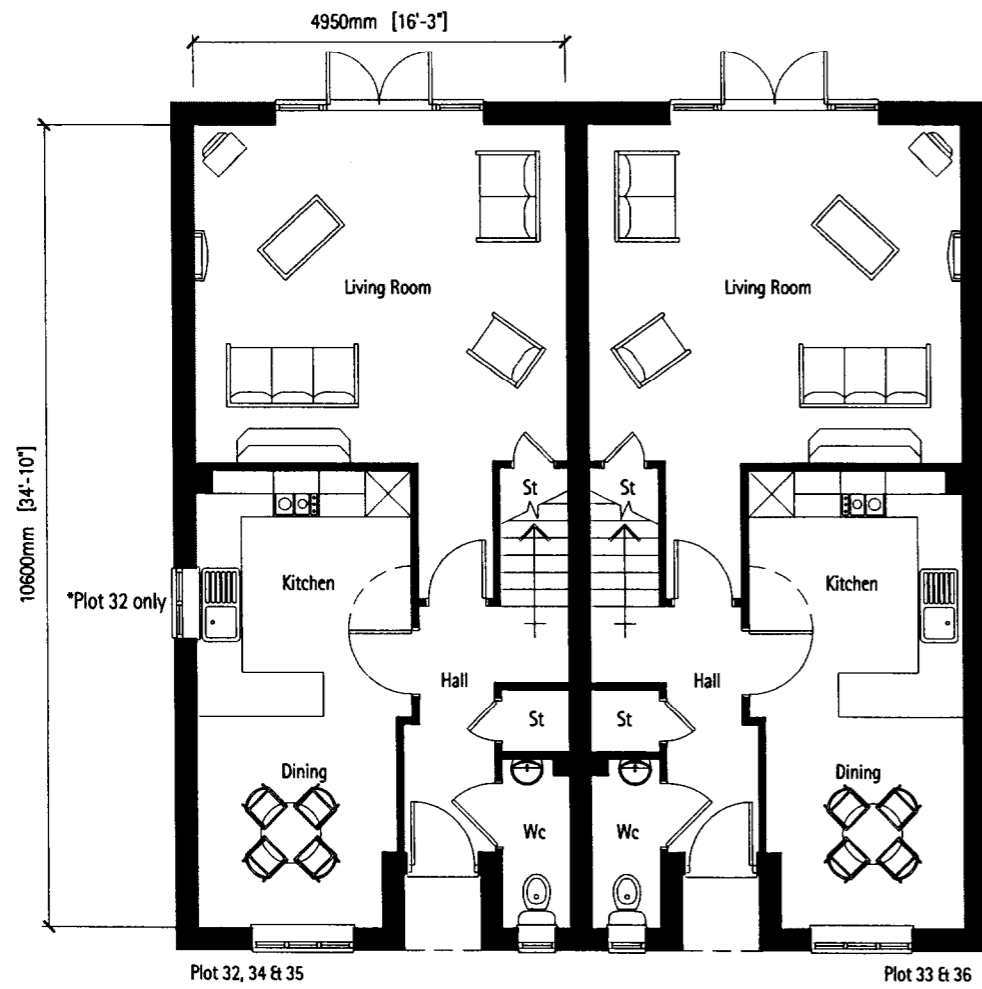

Type G
 Ground Floor Plan

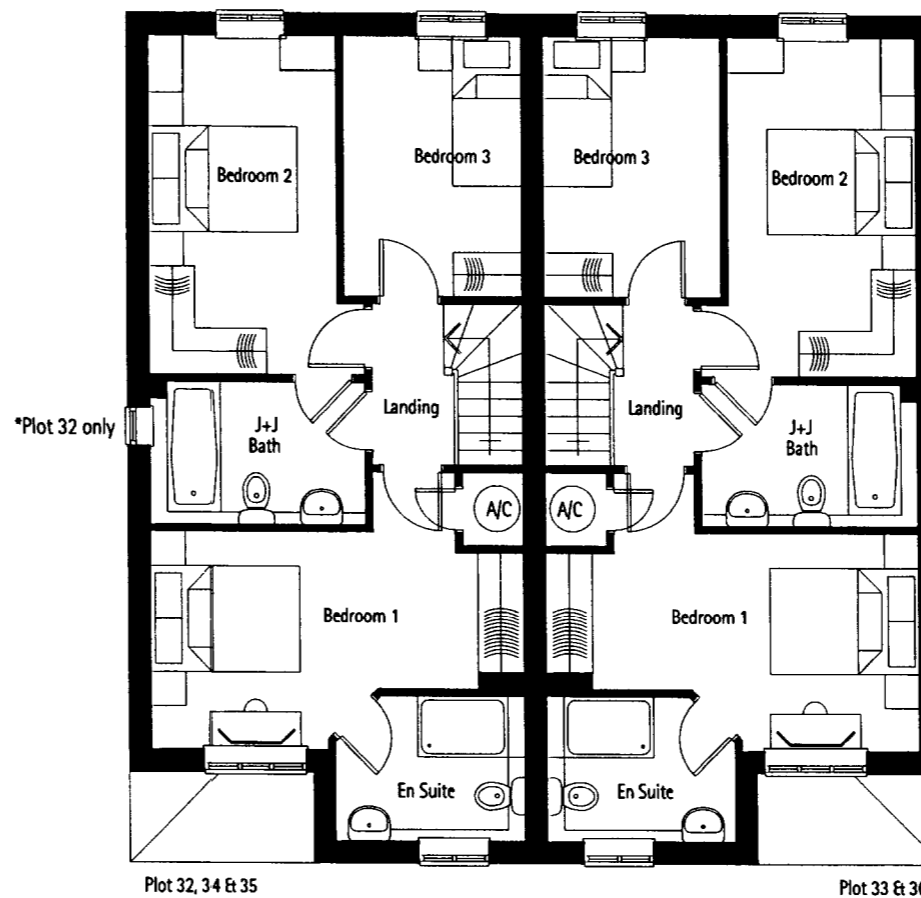

First Floor Plan

Copyright © 2005 DHA Architecture Limited. All rights reserved. Limited reproduction and distribution permitted for the sole purpose of the planning of this named development only.

Ordnance Survey data © Crown Copyright. All rights reserved. Licence number 100042157.

Do not scale - refer to figured dimensions only.

A 5.9.07 NL Handed plot added
 rev date by details



Keens Lane
 Worplesdon
 Guildford, Surrey

date May 2007
 House Type G scale 1/100 - A3
 Floor Plans check by SM drawn by JPS



BERKSHIRE OFFICE: DHA Architecture Ltd. Brooklands Farm Business Park, Bottle Lane, Binfield, Berkshire RG42 5DX. Tel: 0118 934 9666 Fax: 0118 934 9665
 HAMPSHIRE OFFICE: DHA Architecture Ltd. The Black Barn, Farleigh Road, Chiddesden, Hants, RG25 2JL. Tel: 01256 461622 Fax: 01256 461576

