







THIS DRAWING IS TO BE USED ONLY FOR THE PURPOSE OF ISSUE THAT IT WAS ISSUED FOR AND IS SUBJECT TO AMENDMENT

- LEGEND**
-  Guildford Borough
 -  SPA 5km Buffer
 -  Traveller Site
 -  Employment Site (B1a and B1b)
 -  Employment Site (B1c B2 and B8)
 -  Site Allocation
 -  Special Protection Area (SPA)

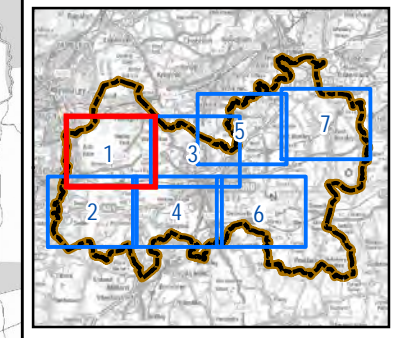

Copyright
 Contains Ordnance Survey Data © Crown Copyright and database right 2016
 © Natural England material is reproduced with the permission of Natural England 2016

Purpose of Issue: **FINAL**

Client: **GUILDFORD BOROUGH COUNCIL**

Project Title: **GUILDFORD LOCAL PLAN HRA**

Drawing Title: **SITE ALLOCATIONS**

Drawn SJ	Checked BB	Approved IHH	Date 02/05/2017
AECOM Internal Project No. 60490686		Scale @ A3 1:20,000/1:600,000(inset)	

THIS DOCUMENT HAS BEEN PREPARED PURSUANT TO AND SUBJECT TO THE TERMS OF AECOM'S APPOINTMENT BY ITS CLIENT. AECOM ACCEPTS NO LIABILITY FOR ANY USE OF THIS DOCUMENT OTHER THAN BY ITS ORIGINAL CLIENT OR FOLLOWING AECOM'S EXPRESS AGREEMENT TO SUCH USE, AND ONLY FOR THE PURPOSES FOR WHICH IT WAS PREPARED AND PROVIDED.





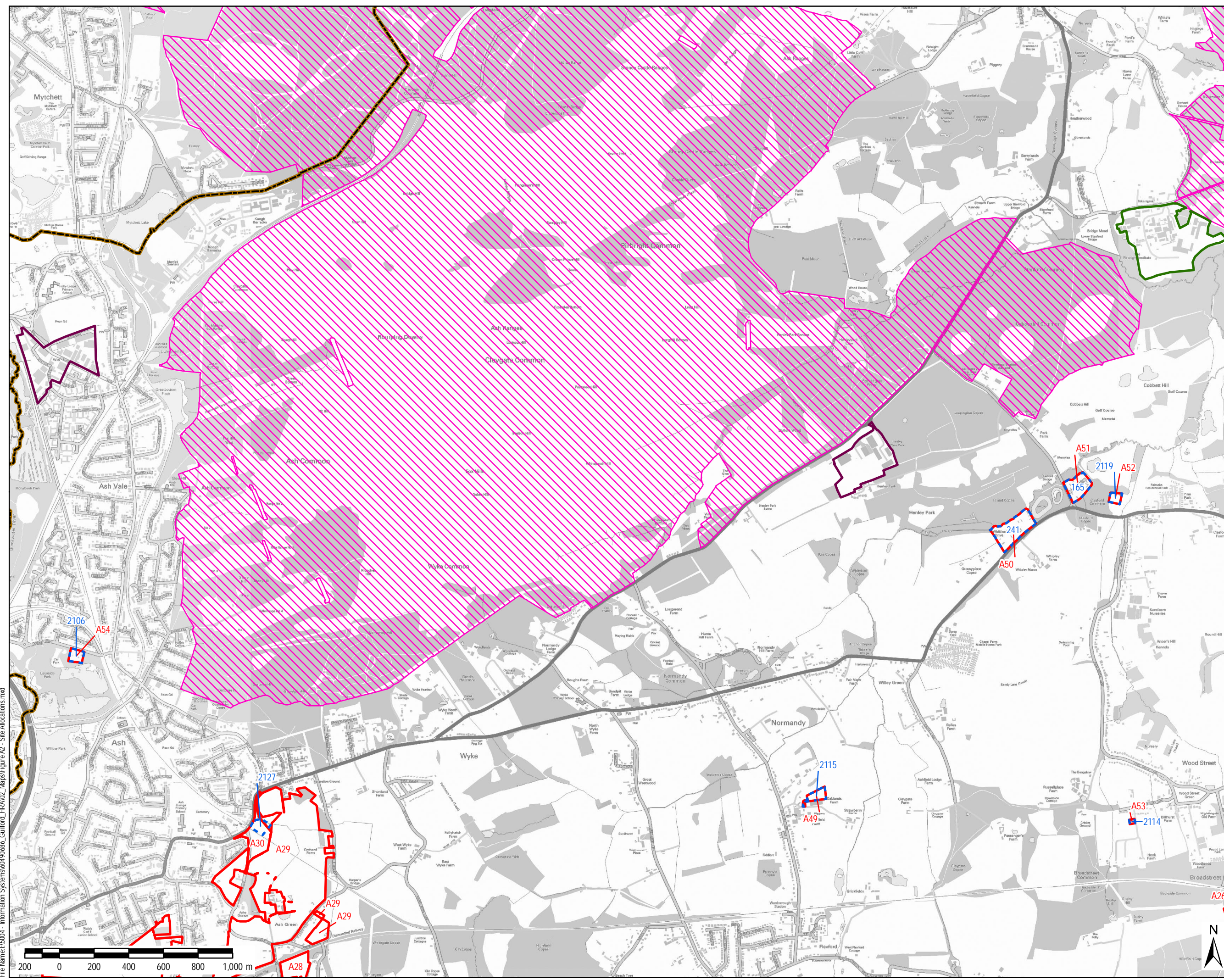

AECOM
 South House
 Altonon Link, Basingstoke
 Hampshire, RG21 7PP
 Telephone (01256) 310200
 Fax (01256) 310201
 www.aecom.com

Drawing Number: **FIGURE A2** Rev: **0**



File Name: I:\004 - Information Systems\60490686_Guildford_HRA\02_Maps\Figure A2 - Site Allocations.mxd

THIS DRAWING IS TO BE USED ONLY FOR THE PURPOSE OF ISSUE THAT IT WAS ISSUED FOR AND IS SUBJECT TO AMENDMENT

- LEGEND**
-  Guildford Borough
 -  SPA 5km Buffer
 -  Traveller Site
 -  Employment Site (B1a and B1b)
 -  Employment Site (B1c B2 and B8)
 -  Site Allocation
 -  Special Protection Area (SPA)

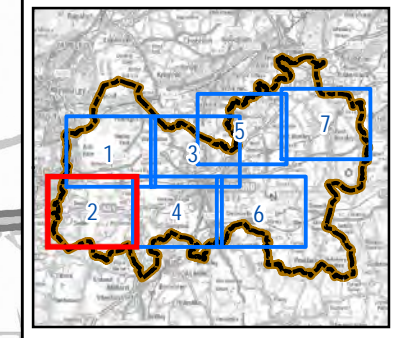

Copyright
 Contains Ordnance Survey Data © Crown Copyright and database right 2016
 © Natural England material is reproduced with the permission of Natural England 2016

Purpose of Issue **FINAL**

Client **GUILDFORD BOROUGH COUNCIL**

Project Title **GUILDFORD LOCAL PLAN HRA**

Drawing Title **SITE ALLOCATIONS**

Drawn SJ	Checked BB	Approved IHH	Date 02/05/2017
AECOM Internal Project No. 60490686		Scale @ A3 1:20,000/1:600,000(inset)	

THIS DOCUMENT HAS BEEN PREPARED PURSUANT TO AND SUBJECT TO THE TERMS OF AECOM'S APPOINTMENT BY ITS CLIENT. AECOM ACCEPTS NO LIABILITY FOR ANY USE OF THIS DOCUMENT OTHER THAN BY ITS ORIGINAL CLIENT OR FOLLOWING AECOM'S EXPRESS AGREEMENT TO SUCH USE, AND ONLY FOR THE PURPOSES FOR WHICH IT WAS PREPARED AND PROVIDED.

AECOM
 South House
 Alton Way, Basingstoke
 Hampshire, RG21 7PP
 Telephone (01256) 310200
 Fax (01256) 310201
 www.aecom.com



Drawing Number **FIGURE A2** Box **0**

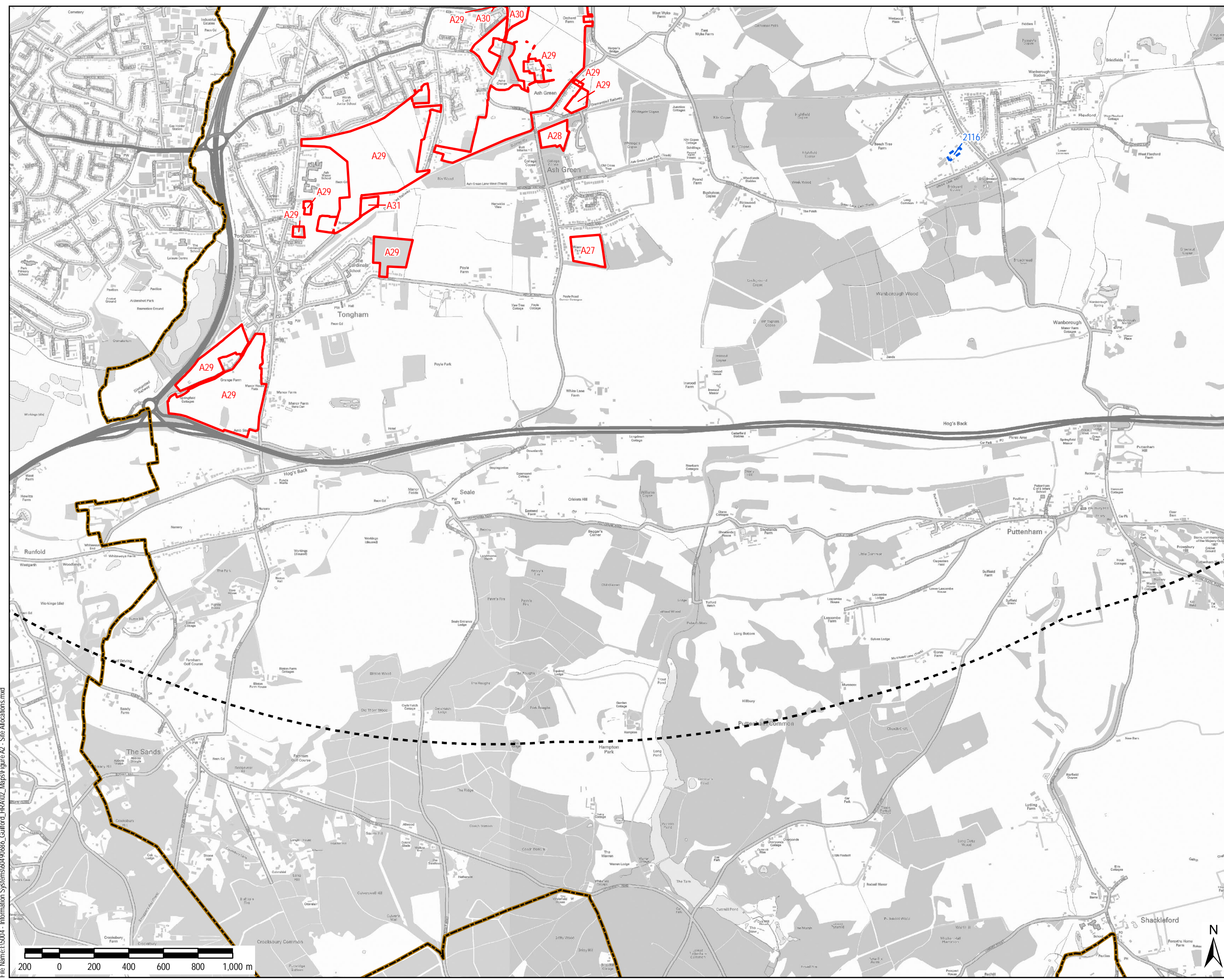

File Name: I:\5004 - Information Systems\60490686_Guildford_HRA\02_Maps\Figure A2 - Site Allocations.mxd

THIS DRAWING IS TO BE USED ONLY FOR THE PURPOSE OF ISSUE THAT IT WAS ISSUED FOR AND IS SUBJECT TO AMENDMENT

- LEGEND**
- Guildford Borough
 - SPA 5km Buffer
 - Traveller Site
 - Employment Site (B1a and B1b)
 - Employment Site (B1c B2 and B8)
 - Site Allocation
 - Special Protection Area (SPA)

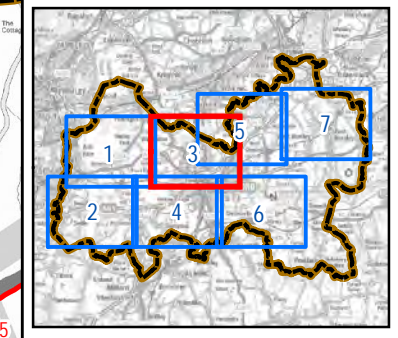

Copyright
 Contains Ordnance Survey Data © Crown Copyright and database right 2016
 © Natural England material is reproduced with the permission of Natural England 2016

Purpose of Issue **FINAL**

Client **GUILDFORD BOROUGH COUNCIL**

Project Title **GUILDFORD LOCAL PLAN HRA**

Drawing Title **SITE ALLOCATIONS**

Drawn SJ	Checked BB	Approved IHH	Date 02/05/2017
AECOM Internal Project No. 60490686		Scale @ A3 1:20,000/1:600,000(inset)	

THIS DOCUMENT HAS BEEN PREPARED PURSUANT TO AND SUBJECT TO THE TERMS OF AECOM'S APPOINTMENT BY ITS CLIENT. AECOM ACCEPTS NO LIABILITY FOR ANY USE OF THIS DOCUMENT OTHER THAN BY ITS ORIGINAL CLIENT OR FOLLOWING AECOM'S EXPRESS AGREEMENT TO SUCH USE, AND ONLY FOR THE PURPOSES FOR WHICH IT WAS PREPARED AND PROVIDED.





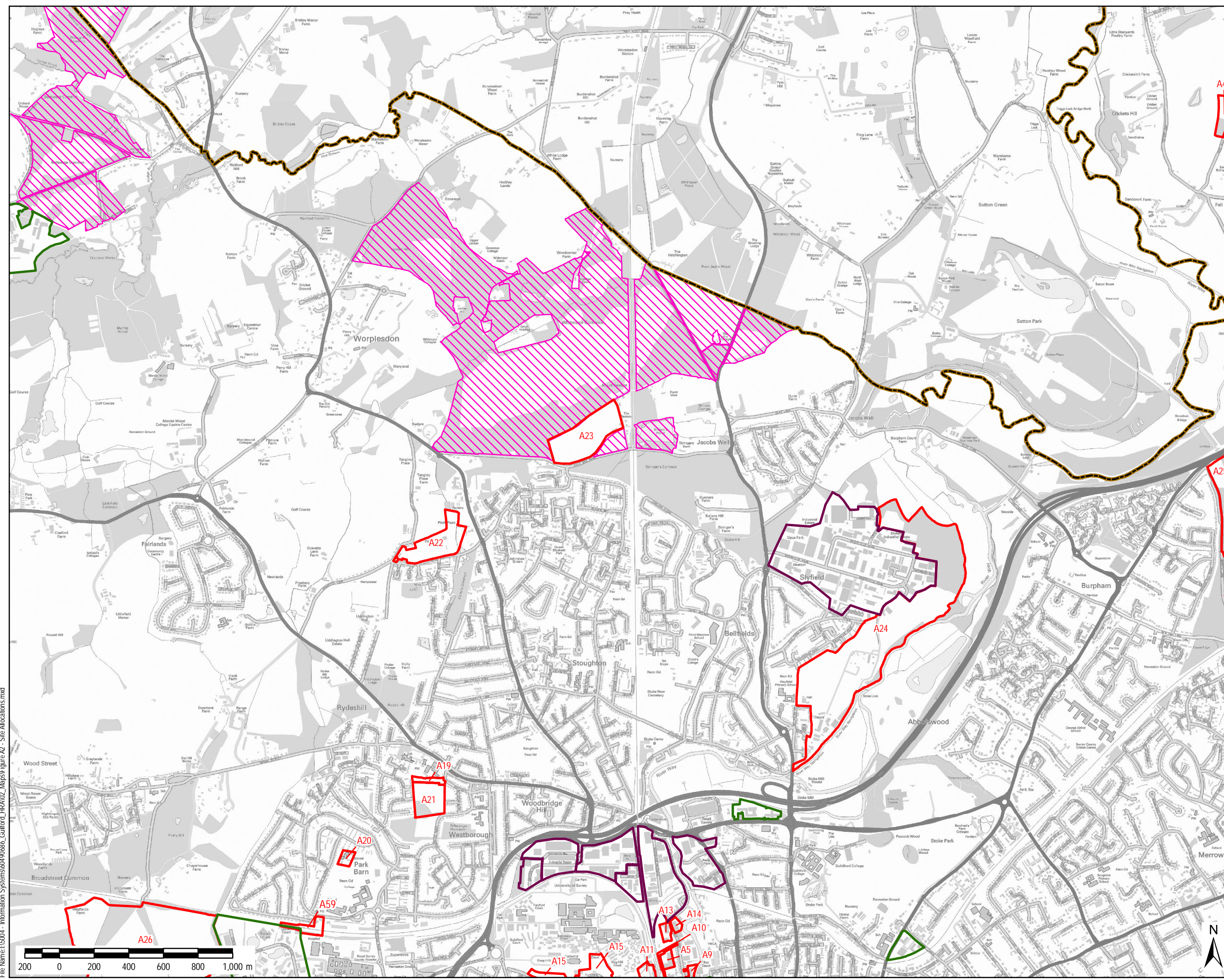

AECOM
 South House
 Alton Way, Basingstoke
 Hampshire, RG21 7PP
 Telephone (01256) 310200
 Fax (01256) 310201
 www.aecom.com

Drawing Number **FIGURE A2** Rev **0**



File Name: I:\5004 - Information Systems\60490686_Guildford_HRA\02_Maps\FigureA2 - Site Allocations.mxd

THIS DRAWING IS TO BE USED ONLY FOR THE PURPOSE OF ISSUE THAT IT WAS ISSUED FOR AND IS SUBJECT TO AMENDMENT

- LEGEND**
-  Guildford Borough
 -  SPA 5km Buffer
 -  Traveller Site
 -  Employment Site (B1a and B1b)
 -  Employment Site (B1c B2 and B8)
 -  Site Allocation
 -  Special Protection Area (SPA)

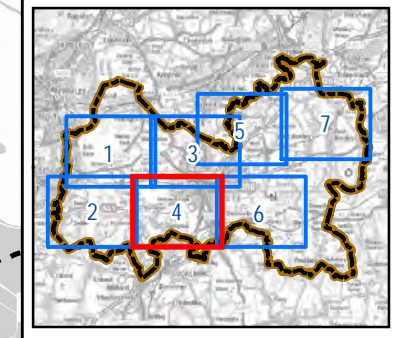

Copyright
 Contains Ordnance Survey Data © Crown Copyright and database right 2016
 © Natural England material is reproduced with the permission of Natural England 2016

Purpose of Issue **FINAL**

Client **GUILDFORD BOROUGH COUNCIL**

Project Title **GUILDFORD LOCAL PLAN HRA**

Drawing Title **SITE ALLOCATIONS**

Drawn SJ	Checked BB	Approved IHH	Date 02/05/2017
AECOM Internal Project No. 60490686		Scale @ A3 1:20,000/1:600,000(inset)	

THIS DOCUMENT HAS BEEN PREPARED PURSUANT TO AND SUBJECT TO THE TERMS OF AECOM'S APPOINTMENT BY ITS CLIENT. AECOM ACCEPTS NO LIABILITY FOR ANY USE OF THIS DOCUMENT OTHER THAN BY ITS ORIGINAL CLIENT OR FOLLOWING AECOM'S EXPRESS AGREEMENT TO SUCH USE, AND ONLY FOR THE PURPOSES FOR WHICH IT WAS PREPARED AND PROVIDED.

AECOM
 South House
 Alton Way, Basingstoke
 Hampshire, RG21 7PP
 Telephone (01256) 310200
 Fax (01256) 310201
 www.aecom.com

Drawing Number **FIGURE A2** Rev **0**

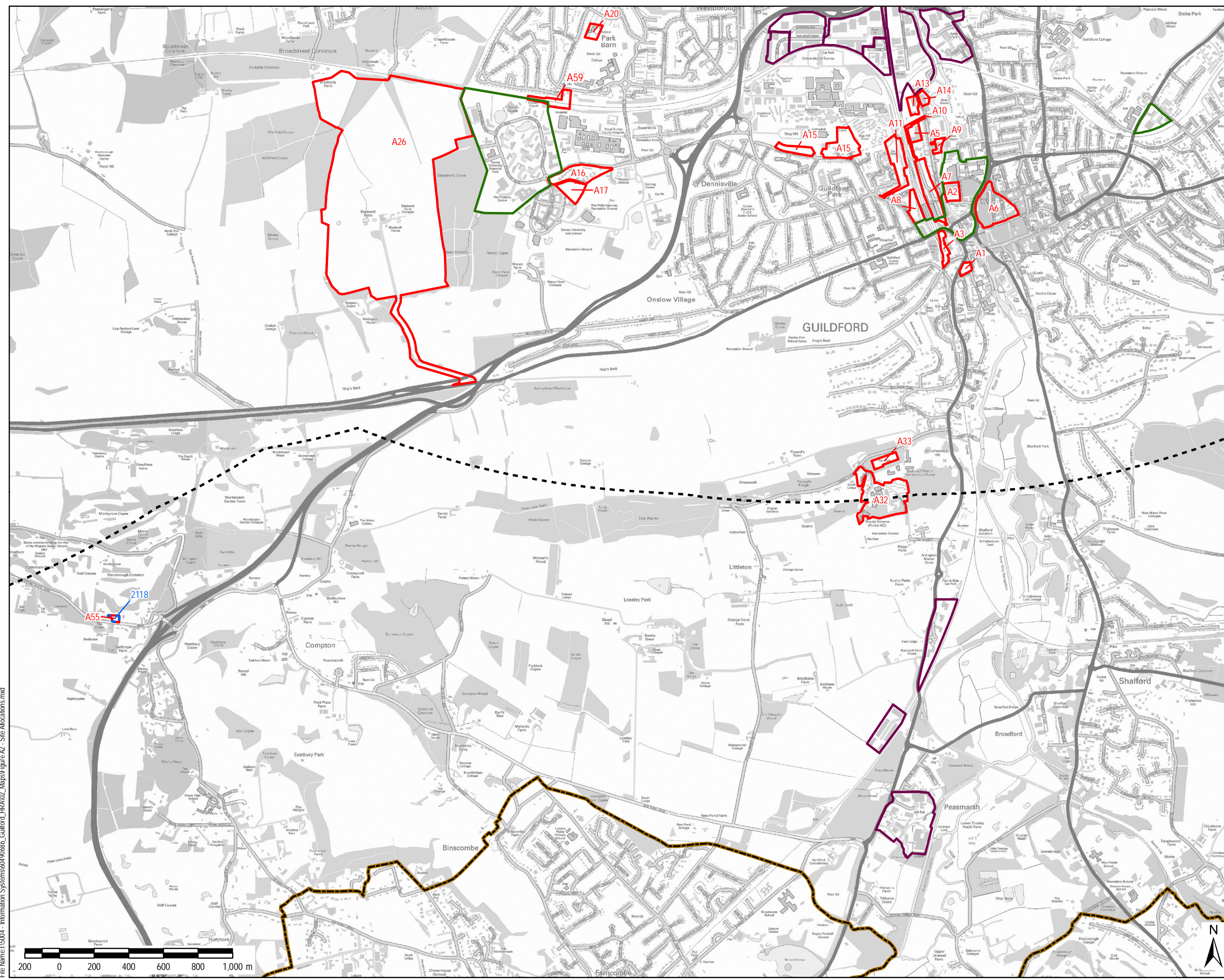

File Name: I:\004 - Information Systems\60490686_Guildford_HRA\02_Maps\Figure A2 - Site Allocations.mxd

THIS DRAWING IS TO BE USED ONLY FOR THE PURPOSE OF ISSUE THAT IT WAS ISSUED FOR AND IS SUBJECT TO AMENDMENT

- LEGEND**
- Guildford Borough
 - SPA 5km Buffer
 - Traveller Site
 - Employment Site (B1a and B1b)
 - Employment Site (B1c B2 and B8)
 - Site Allocation
 - Special Protection Area (SPA)

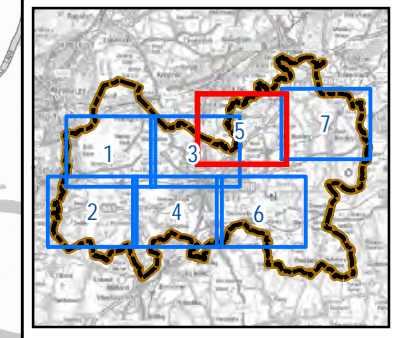

Copyright
 Contains Ordnance Survey Data © Crown Copyright and database right 2016
 © Natural England material is reproduced with the permission of Natural England 2016

Purpose of Issue **FINAL**

Client **GUILDFORD BOROUGH COUNCIL**

Project Title **GUILDFORD LOCAL PLAN HRA**

Drawing Title **SITE ALLOCATIONS**

Drawn SJ	Checked BB	Approved IHH	Date 02/05/2017
AECOM Internal Project No. 60490686		Scale @ A3 1:20,000/1:600,000(inset)	

THIS DOCUMENT HAS BEEN PREPARED PURSUANT TO AND SUBJECT TO THE TERMS OF AECOM'S APPOINTMENT BY ITS CLIENT. AECOM ACCEPTS NO LIABILITY FOR ANY USE OF THIS DOCUMENT OTHER THAN BY ITS ORIGINAL CLIENT OR FOLLOWING AECOM'S EXPRESS AGREEMENT TO SUCH USE, AND ONLY FOR THE PURPOSES FOR WHICH IT WAS PREPARED AND PROVIDED.

AECOM
 South House
 Altonon Link, Basingstoke
 Hampshire, RG21 7PP
 Telephone (01256) 310200
 Fax (01256) 310201
 www.aecom.com



Drawing Number **FIGURE A2** Rev **0**

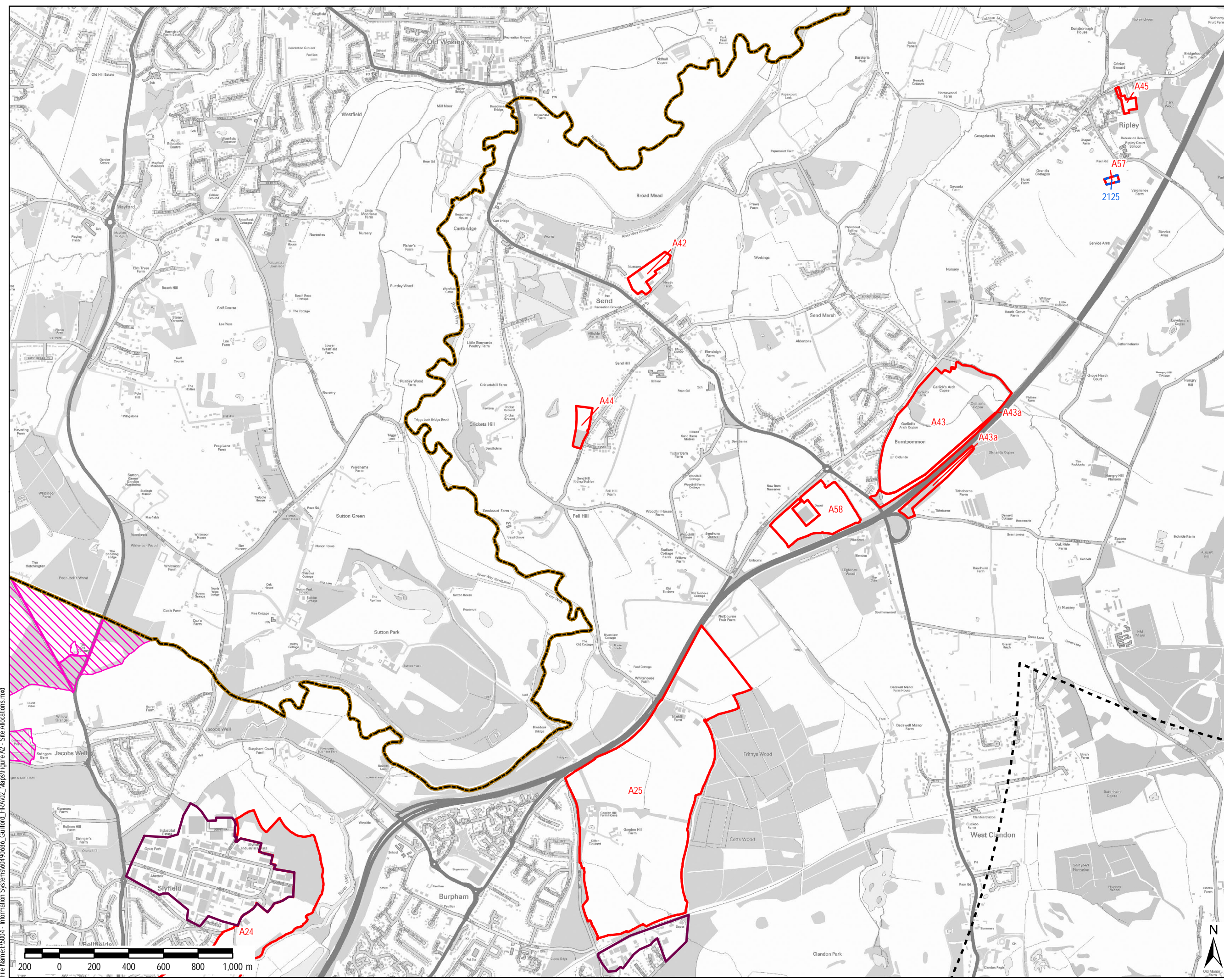

File Name: I:\004 - Information Systems\60490686_Guildford_HRA\02_Maps\FigureA2 - Site Allocations.mxd

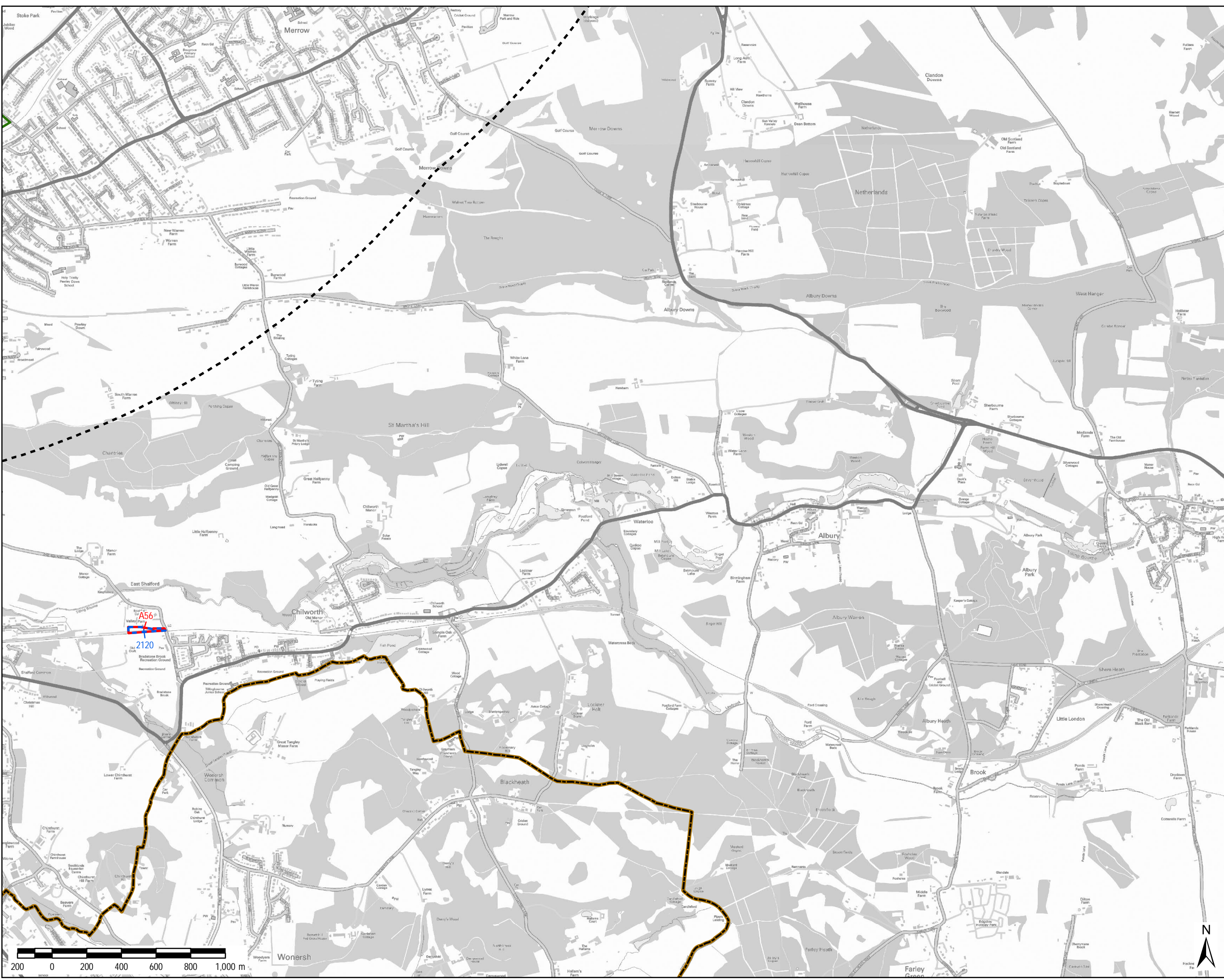

THIS DRAWING IS TO BE USED ONLY FOR THE PURPOSE OF ISSUE THAT IT WAS ISSUED FOR AND IS SUBJECT TO AMENDMENT

- LEGEND**
- Guildford Borough
 - SPA 5km Buffer
 - Traveller Site
 - Employment Site (B1a and B1b)
 - Employment Site (B1c B2 and B8)
 - Site Allocation
 - Special Protection Area (SPA)

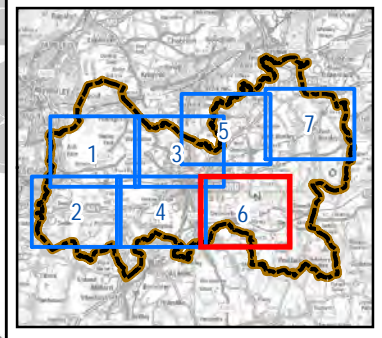

Copyright
 Contains Ordnance Survey Data © Crown Copyright and database right 2016
 © Natural England material is reproduced with the permission of Natural England 2016

Purpose of Issue **FINAL**

Client **GUILDFORD BOROUGH COUNCIL**

Project Title **GUILDFORD LOCAL PLAN HRA**

Drawing Title **SITE ALLOCATIONS**

Drawn SJ	Checked BB	Approved IHH	Date 02/05/2017
AECOM Internal Project No. 60490686		Scale @ A3 1:20,000/1:600,000(inset)	

THIS DOCUMENT HAS BEEN PREPARED PURSUANT TO AND SUBJECT TO THE TERMS OF AECOM'S APPOINTMENT BY ITS CLIENT. AECOM ACCEPTS NO LIABILITY FOR ANY USE OF THIS DOCUMENT OTHER THAN BY ITS ORIGINAL CLIENT OR FOLLOWING AECOM'S EXPRESS AGREEMENT TO SUCH USE, AND ONLY FOR THE PURPOSES FOR WHICH IT WAS PREPARED AND PROVIDED.







AECOM
 South House
 Alton Way, Basingstoke
 Hampshire, RG21 7PP
 Telephone (01256) 310200
 Fax (01256) 310201
 www.aecom.com



Drawing Number FIGURE A2	Rev 0
------------------------------------	-----------------

File Name: I:\004 - Information Systems\60490686_Guildford_HRA\02_Maps\Figure A2 - Site Allocations.mxd

THIS DRAWING IS TO BE USED ONLY FOR THE PURPOSE OF ISSUE THAT IT WAS ISSUED FOR AND IS SUBJECT TO AMENDMENT

- LEGEND**
-  Guildford Borough
 -  SPA 5km Buffer
 -  Traveller Site
 -  Employment Site (B1a and B1b)
 -  Employment Site (B1c B2 and B8)
 -  Site Allocation
 -  Special Protection Area (SPA)

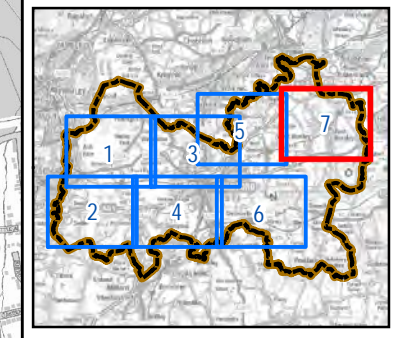

Copyright
 Contains Ordnance Survey Data © Crown Copyright and database right 2016
 © Natural England material is reproduced with the permission of Natural England 2016

Purpose of Issue **FINAL**

Client **GUILDFORD BOROUGH COUNCIL**

Project Title **GUILDFORD LOCAL PLAN HRA**

Drawing Title **SITE ALLOCATIONS**

Drawn SJ	Checked BB	Approved IHH	Date 02/05/2017
AECOM Internal Project No. 60490686		Scale @ A3 1:20,000/1:600,000(inset)	

THIS DOCUMENT HAS BEEN PREPARED PURSUANT TO AND SUBJECT TO THE TERMS OF AECOM'S APPOINTMENT BY ITS CLIENT. AECOM ACCEPTS NO LIABILITY FOR ANY USE OF THIS DOCUMENT OTHER THAN BY ITS ORIGINAL CLIENT OR FOLLOWING AECOM'S EXPRESS AGREEMENT TO SUCH USE, AND ONLY FOR THE PURPOSES FOR WHICH IT WAS PREPARED AND PROVIDED.

AECOM
 Scott House
 Altonon Link, Basingstoke
 Hampshire, RG21 7PP
 Telephone (01256) 310200
 Fax (01256) 310201
 www.aecom.com

Drawing Number **FIGURE A2** Rev **0**

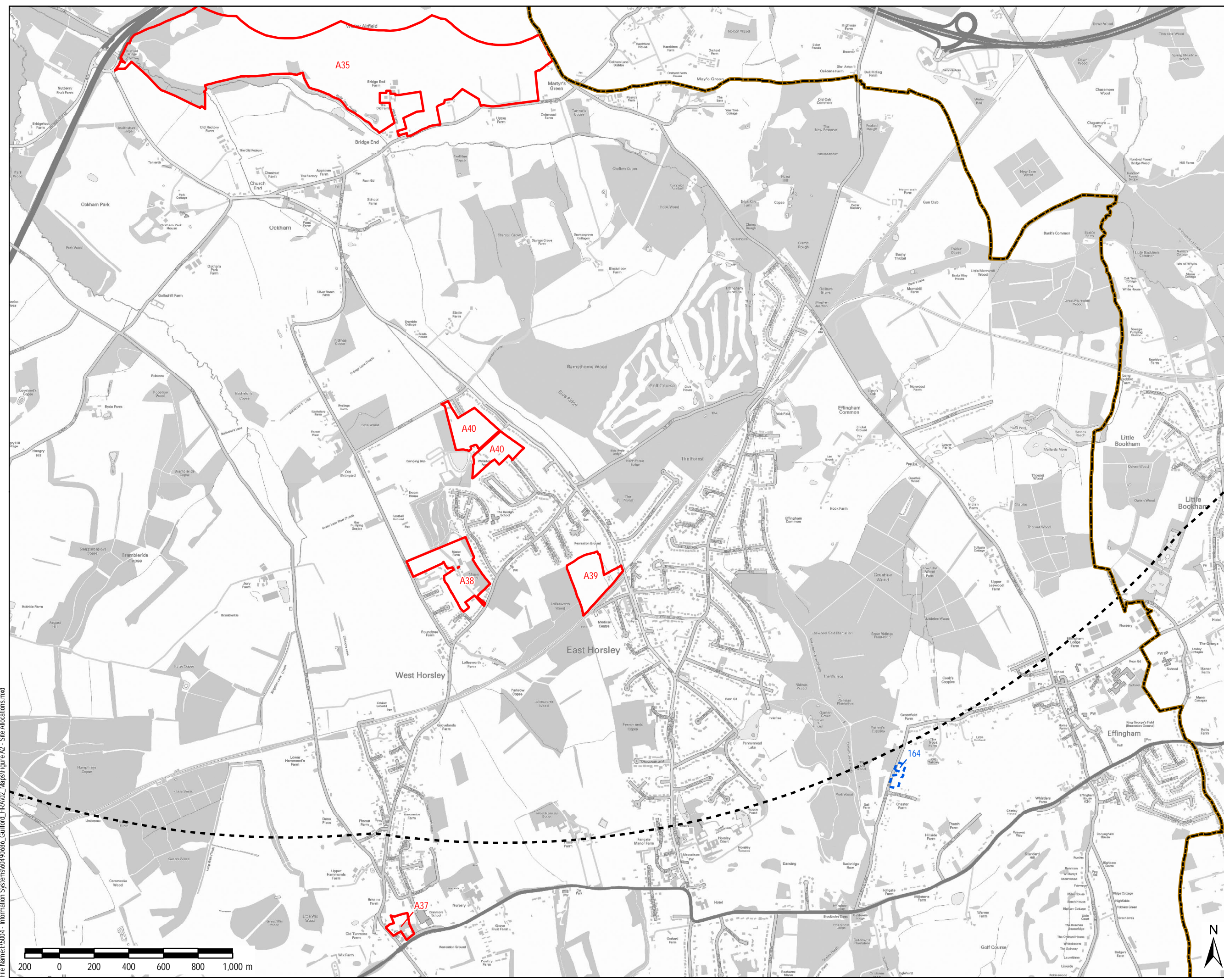

File Name: I:\6004 - Information Systems\60490686_Guildford_HRA\02_Maps\Figure A2 - Site Allocations.mxd

